ITHACA COLLEGE

STUDENT AFFAIRS & CAMPUS LIFE
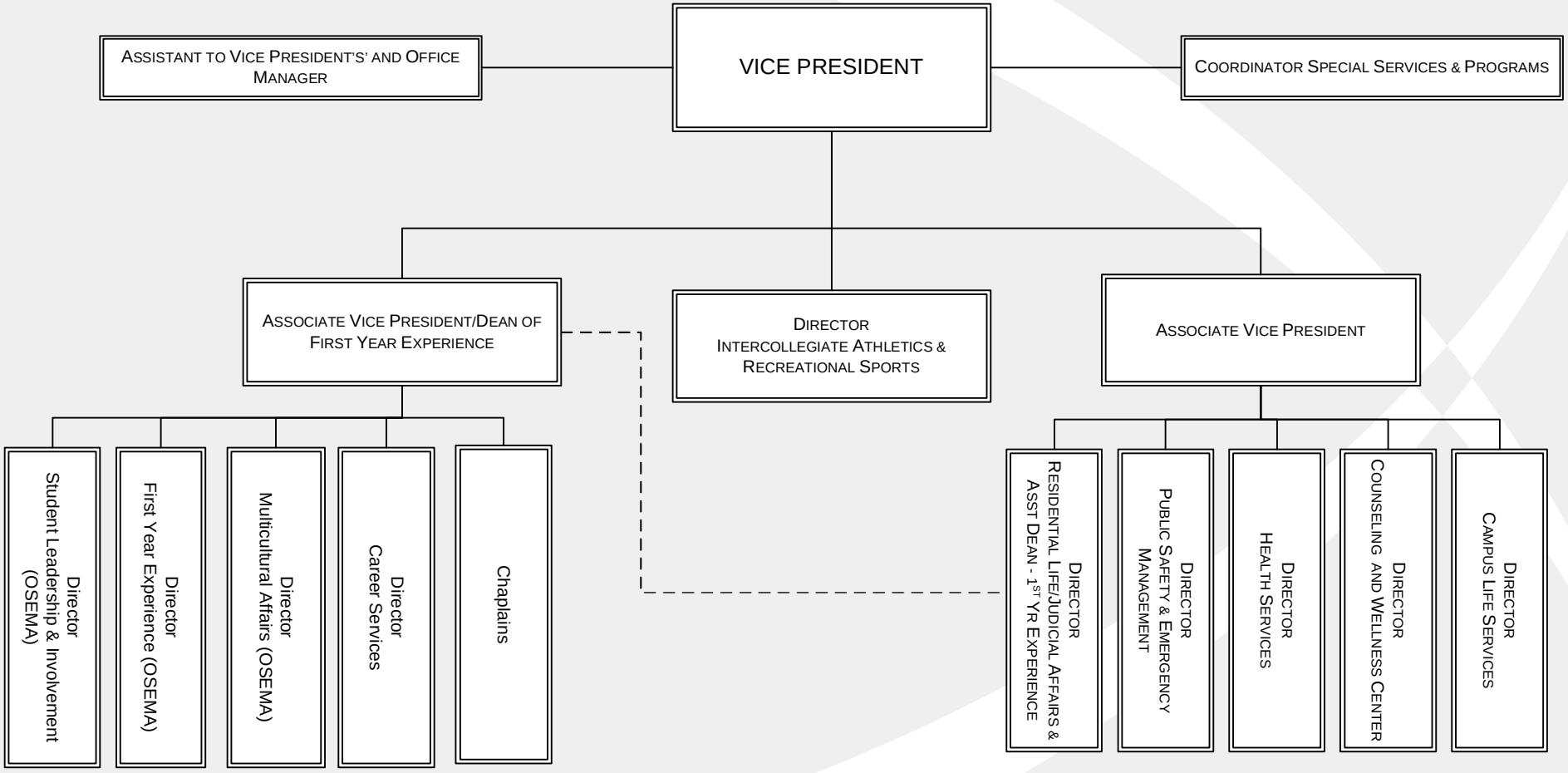
OCTOBER 2011